

Langley Division of Family Practice Annual Report 2016 – 2017

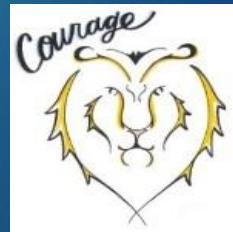

Langley
Division of Family Practice
A GPSC initiative

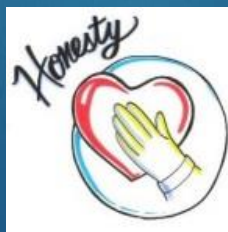

Bringing our Community Together in Better Health



Board Chair
Dr. Beth Watt

Mission

- Bring together physicians, resources and patients to improve their health care journey



Executive Director
Ellen Peterson

Vision

- Bringing our Community together for Better health

LDFP Board 2016 – 2017

Dr. Sarah Culkin
Dr. Willem DeVynk
Dr. Alister Frayne
Carrie Murphy NP
Dr. Jeff Plante
Dr. Andre Van Wyk
Dr. Beth Watt
Dr. Leo Wong

Honesty
Together in Health
Leadership Attachment
Collaboration **Mission** Governance
Board of Directors
Community Strategic Goals
Advisory People Centred
Courage Teamwork
Primary Care
Vision

LDFP Statement of Operations 2016 - 2017

Revenues

GPSC – Attachment	\$104,672
GPSC – Impact	120,405
GPSC – Infrastructure	396,855
GPSC – In Patient	273,000
GPSC – Residential Care	279,364
GPSC – Unassigned Network	229,805
Other Funding	163,774
Total Revenue	\$1,567,875

Expenditures

Amortization	\$2,830
Consultants	1,673
Division Activities	1,121,227
Facilities	29,218
Insurance	2,004
Office & general	10,808
Professional Fees	10,911
Salaries & Benefits	365,745
Total Expenses	\$1,544,416

LDFP Statement of Operations 2016 – 2017

	2017	2016
Revenue	\$1,567,875	\$1,272,996
Expenses	<u>1,544,416</u>	<u>1,247,426</u>
Net Revenue from Operations	23,459	25,570
Interest Income	<u>7,994</u>	<u>5,227</u>
Net Income	31,453	30,797

2016–2017 Division Programs \$1,121,227

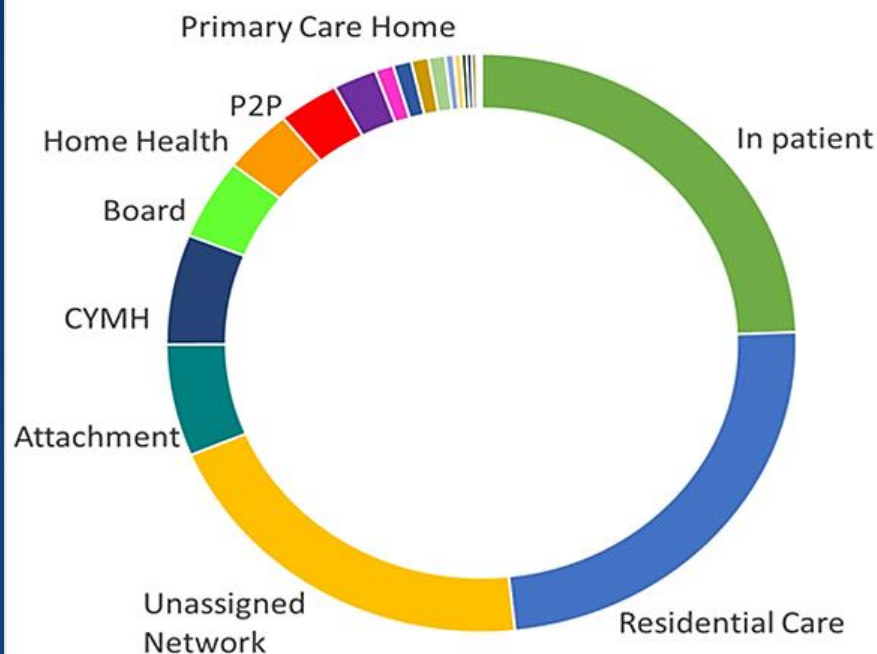

In patient	273,578	
Residential Care	267,968	
Unassigned Network	228,572	
Attachment	69,882	
CYMH	68,985	
Board	50,376	
Home Health	40,430	
P2P	34,949	
Impact	25,166	
Education	10,587	
MOA Network	10,533	
Prep	9,933	
Division Event	9,672	
Primary Care Home	4,848	
Maternity	4,322	
Interdivisional	3,042	
Dept of Family Practice	2,762	
Pathways	2,395	
ER / Hospitalists	1,419	
CSC	1,379	
HR	375	
HCP	54	
\$1,121,227		

LDFP 2016 – 2017

Strategic Goals

Improve Quality of Care

Build Capacity

Member Engagement

2016 - 2017 Doing our work differently

LDFP Resources

- More member events, practice visits, workgroups, recruitment & community events

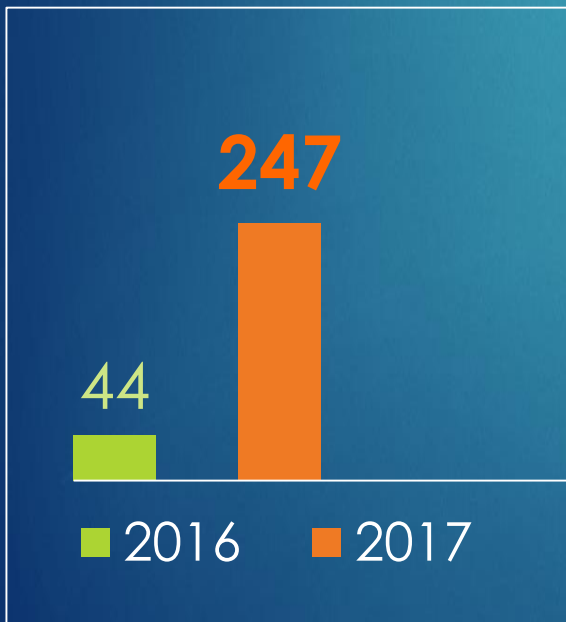

Events

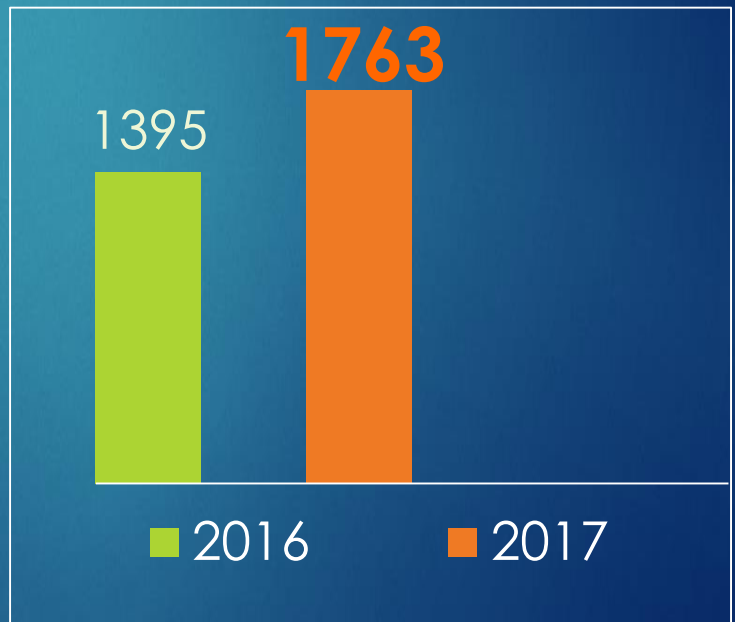

Attendance



LDFP work is centered around our Values;

People Centred, Teamwork, Honesty
and Courage.

Photos from 2016 – 2017 show some examples of our values in action over the past year and stories of how we have reached our priority populations.

Reaching Priority Populations through Engagement

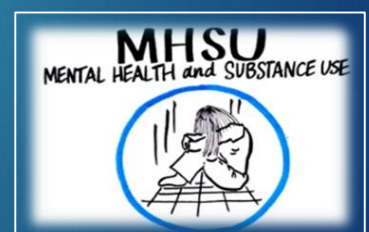

Reaching Priority Populations through Engagement



On going LDFP work and new areas...

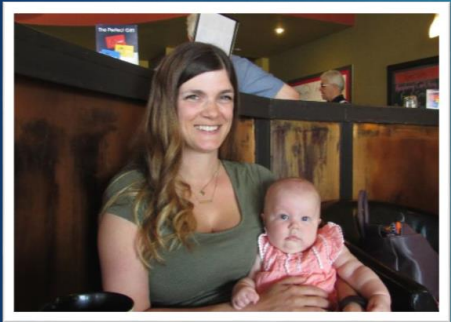

Langley cares for our Moms & Babies



Langley Maternity Group – March 2017



Immigrant Health - navigating primary care



Our values in action...



YOUTH MENTAL HEALTH



Langley Action 4 Mental Health - May 2016



New Youth Hub announced for Langley
February 2017

MHSU Care & Resources

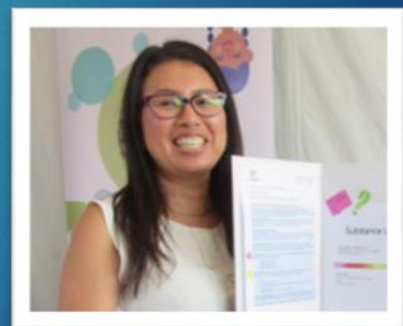

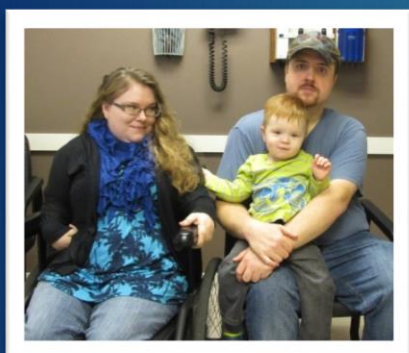

Complex wrap around care

Reducing Polypharmacy –
Residential Care Workgroup

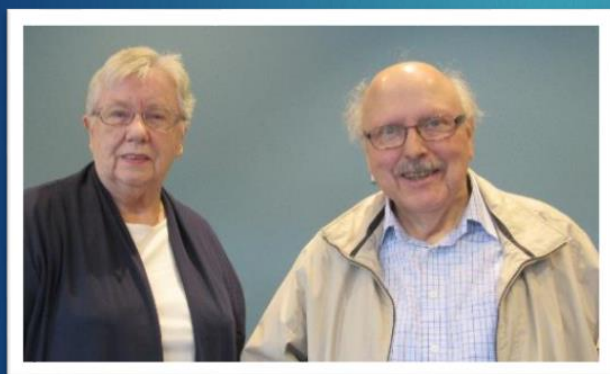

Langley Senior Population

Langley Integrated
Network of Care



Reaching Priority Populations through Engagement



CAT Appreciation - March 2017

Clinical Associate Team



Peer 2 Peer





MOA Network



Patient Medical Home in Langley May 2017



PMH Resources July 2017



Nurse Practitioners



Recruitment



Resident Welcome



Reaching Priority Populations through Engagement



Physician Wellness - January 2017



Pearls of Wisdom - February 2017

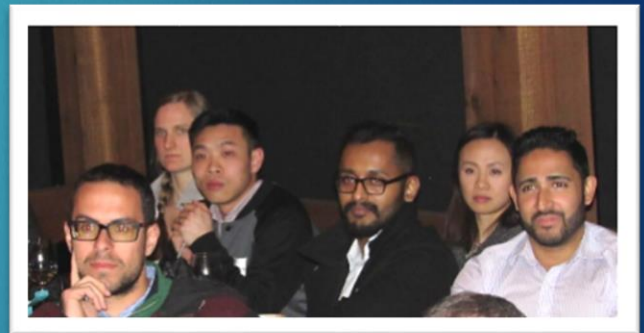

Community of Teachers and Learners



Strategic Planning



Annual
General
Meeting

MedWatch

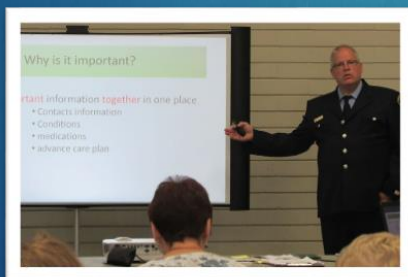

Advance Care Planning Conversations

Reaching Priority Populations through Engagement



Medicinal Marijuana – P2P



Gender Diversity

Fentanyl Forum



People Centred

Teamwork

Honesty

Courage



Immigrant Health Literacy
Graduation May 2017

Reaching Priority Populations through Engagement

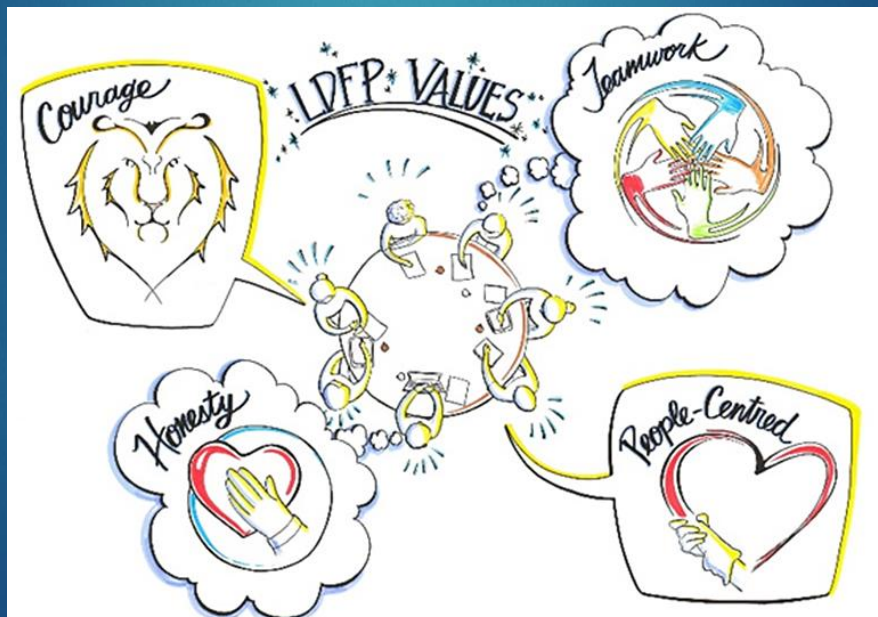

People Centred

Teamwork

Honesty

Courage

Recruitment 2016 – 2017 (to July 31, 2017)

Welcome New LDFP Members

- 9 Permanent GPs/NPs** recruited to community practices
- 4 Locum GPs** recruited into community practice
- 7 Other recruitment** (Hospitalists / ER)

LDFP Retired / Retiring Physicians

Dr. Maureen Adamson

Dr. Cliff Allen

Dr. Hugh Aspinall

Dr. Heinz Budau

Dr. Mike Carthy

Dr. Stephen Day

Dr. Karen Mason

Dr. Mary Pushie

Dr. Garnet Wolchok

Dr. Richard Bacchus

Dr. Richard Blackmore

Dr. May Chin

Dr. Doug Cooper

Dr. William Coulter

Dr. Gary Nataros

Dr. Ron Matthews

Dr. Kim Stepney

Dr. Harold Stephany

Moving forward - Attachment to Patient Medical Home

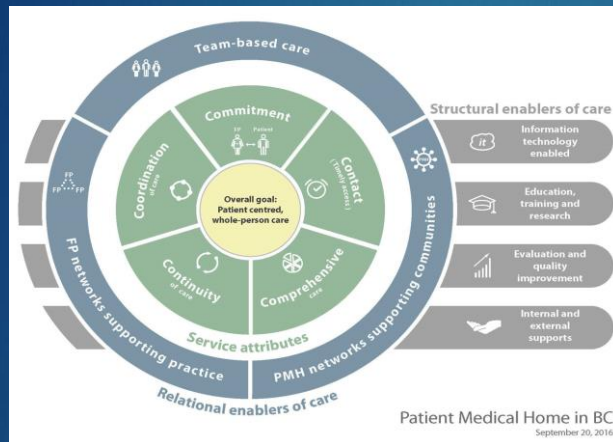

LDFP Patient Medical Home Surveys

Langley Community Profile 2017

24 Individual Surveys

15 Practice Surveys



LDFP community results were presented during the AGM.

Practice and individual survey results were distributed following AGM.

LDFP Working Together in Health



Langley
Division of Family Practice
A GPSC Initiative