Practice in **Mission BC**

Work - Live - Play



- **Strong Physician Networks**
- **Small-Town Charm**
- **Big Possibilities**

Mission
Division of Family Practice
An FPSC initiative

Your Quick Guide

to Practicing in Mission

- **About the Mission Division** 03
- **Member Benefits** 04
- **Welcome to Mission** 05
- **Division Projects** 06
- **Mission Health Hub** 09
- **Collaborations** 10
- **Live in Mission** 11-28
- **Contact Us**.....29

The clinicians and staff of the Mission Division of Family Practice acknowledge that we live and work on the unceded, traditional, and ancestral territories of the Stó:lō People, particularly the Sq’ewlets, Leq'á:mel, Semá:th, Máthexwi, and Qwó:ltl'el First Nations.

About
Our Division

Mission
Division of Family Practice
An FPSC initiative



The **Mission Division of Family Practice** is a physician-led non-profit organization dedicated to strengthening primary care in Mission, BC. We support primary care providers with resources, advocacy, and professional development while working together to enhance patient care and improve healthcare access in our community. Through partnerships with Fraser Health, the Ministry of Health, and the Family Practice Services Committee, we drive meaningful change that benefits both providers and patients.



Our Mission

To promote sustainable primary health care through programs which address the healthcare issues of our community and physicians.

Our Vision

The collaboration of local family physicians providing excellence in comprehensive care to the community of Mission.





Our Values

Quality care, member support, collaboration, innovation, and **trust.**

Our values help guide our decisions, actions and behaviours.

Member **Benefits**



Joining is **completely free** to all family physicians and nurse practitioners practicing primary care in our region, and offers a wide range of benefits designed to support your practice and professional growth. As a member, you'll receive in-practice support, access to team-based care funding, and free networking and educational events, all while being part of a strong, collaborative community of primary care providers.



Team-Based Care & Practice Support

Gain peer support in managing complex cases and unattached patients, reducing professional isolation and boosting job satisfaction. Access Primary Care Network supports and dedicated Division resources to enhance team-based care implementation, streamline practice management, and improve patient care.



Networking & Education

Engage with a vibrant professional community through free social and educational events, mentorship opportunities, and professional development programs. Build strong networks with Family Physicians and Nurse Practitioners to share knowledge and collaborate effectively.



Professional Growth Opportunities

Explore diverse clinical roles and learning experiences, including opportunities in general practice, long-term care, hospitalist positions, emergency rooms, and preceptorships. These experiences foster continuous growth and broaden your professional horizons.



Advocacy & Influence

Have a voice in shaping healthcare policies and improving patient care in Mission. As a member, you'll have the ability to advocate at a systems-level for the needs of your patients, yourself, and your colleagues, contributing to to meaningful change.

Welcome to **Mission**







Thrive Professionally, Live Exceptionally

Nestled on a scenic mountainside overlooking the Fraser River Valley, Mission BC offers an incredible balance of small-town charm and easy access to big-city resources. As a rapidly growing community of nearly 45,000 residents, Mission fosters a close-knit, collegial atmosphere where physicians are valued members of both the healthcare and broader community. With a collaborative medical network, strong professional support, and a welcoming patient population, Mission provides an ideal environment for primary care providers seeking both professional fulfillment and an exceptional quality of life.





Beyond its rewarding practice opportunities, Mission boasts stunning natural beauty, with towering mountains, lush forests, and picturesque lakes just minutes from your doorstep. Outdoor enthusiasts can enjoy year-round hiking, fishing, skiing, and biking, while the town's vibrant arts scene, diverse dining options, and family-friendly amenities create a well-rounded lifestyle.

Located just 70 km east of Vancouver and a short drive from the U.S. border, Mission offers the best of both worlds—a peaceful, community-oriented place to call home with seamless access to world-class urban amenities. Whether you're looking to establish a thriving practice, raise a family, or enjoy an active lifestyle, Mission welcomes you to experience all it has to offer.

Mission Division
Projects

Our Focus Areas

In Mission, we are expanding on existing primary care services by focusing on the following strategies: Mental Health and Substance use Services, Indigenous services, and Outreach services for Seniors and Youth.

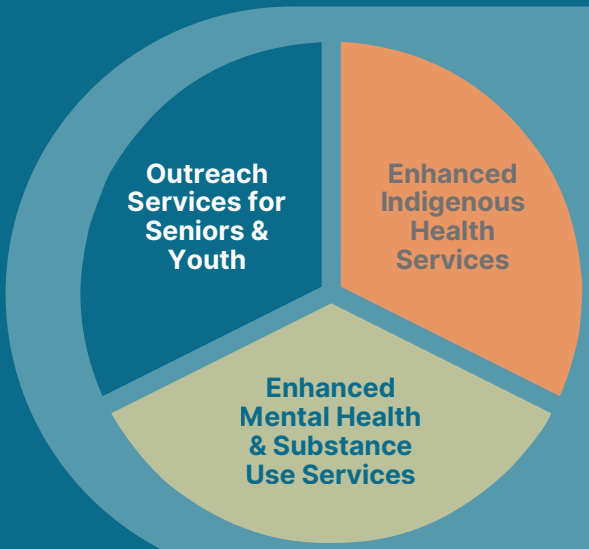

Family Medicine: The Heart of Coordinated Care

Family medicine serves as the **foundation** of a comprehensive healthcare system, connecting patients to specialized services through a collaborative, team-based approach. By supporting seamless transitions across areas like mental health, emergency care, long-term care, and more, primary care providers ensure holistic, continuous care for every patient.

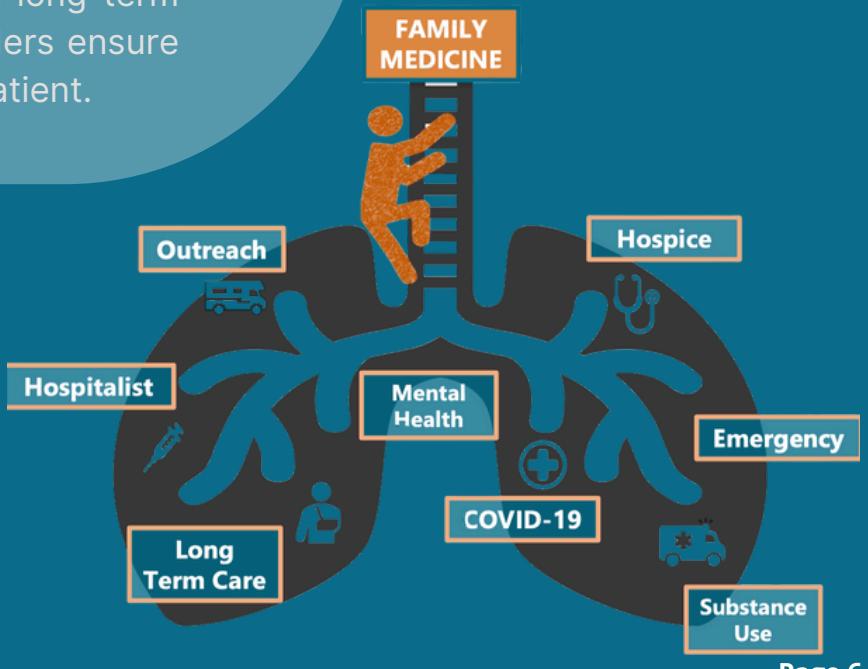

Mission Division
Projects

Mission
Primary Care Network

The Mission Primary Care Network (PCN) is a community-based healthcare network that uses a team-based approach to provide more comprehensive and coordinated care. By bringing together family physicians, nurse practitioners, and other healthcare professionals, the PCN enhances access to primary care services and supports collaboration among providers. Its primary goal is to connect patients with a dedicated primary care provider, ensuring timely, continuous, and equitable healthcare for all residents.

Team-Based Care

The Mission PCN includes the following team-based care supports:

- Family Physicians
- Nurse Practitioners
- Indigenous Cultural Advisor
- Clinical Pharmacist
- Social Worker
- Mental Health Counsellor



Mission Division
Projects



Mission Mobile Health Unit

Mission in Motion mobile outreach clinics provide accessible, confidential, and compassionate care for patients. Serving two clinics for Mission Youth and Leq'á:mel First Nation, Mission in Motion is staffed by dedicated physicians and outreach workers providing patients with the support they need - where they need. The clinic runs every Tuesday, 3:00 p.m. – 5:00 p.m. (walk-in only, no appointments)



Pathways

Pathways is a web-based platform that offers up-to-date referral information for specialists and clinics, including wait times and areas of expertise. It also integrates e-referrals to streamline the referral process, and has patient handouts for various medical conditions.



Shared Care

Our Shared Care work focuses on fostering collaboration and strengthening the healthcare system through sustainable, coordinated improvements. Notable projects include participation in the Maternity Spread Network, supporting better care outcomes for pregnant people and their families.

Mission
Health Hub

Interactive Map



Healthcare services in Mission are conveniently located within the boundaries of a health hub.

1. The Cedars
2. BC Emergency Health Services
3. LifeLabs Medical Laboratory
4. The Residence in Mission
5. Mission Memorial Hospital: Emergency
6. Mission Memorial Hospital: Laboratory
7. Mission Memorial Hospital: Ambulatory Daycare
8. Mission Memorial Hospital: Hospice
9. Mission Memorial Hospital: Medicine Unit
10.Mission Memorial Hospital: Physiotherapy
11. Mission Division of Family Practice/ Mission Oaks/Home Health/Diabetes Clinic/Mental Health
12. The Medical Group
13. FraserCare Medical
14. Mission Hills / Cedar Care

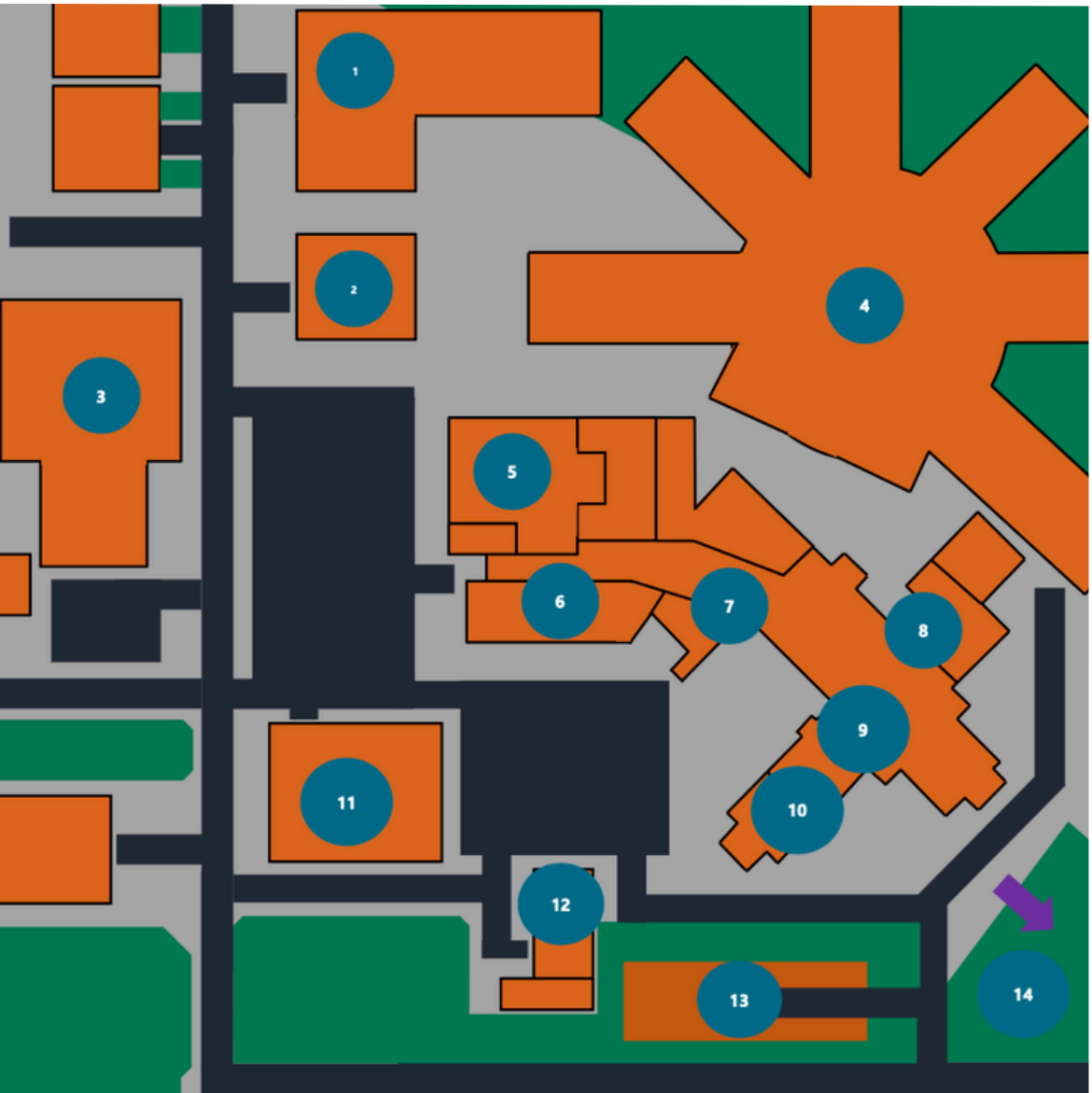









Collaborations

Mission Memorial Hospital

Mission Memorial Hospital is a physician-run community hospital featuring a 30-bed medical ward, a 20-bed PATH unit, and a 24-hour emergency room. The hospitalist department, provides the majority of inpatient care. Outpatient services include laboratory testing, imaging (x-ray and ultrasound), an ambulatory daycare unit, a stress test facility, and an endoscopy suite. Specialized care is supported by rotating Internal Medicine, Infectious Diseases, and Gastroenterology consultations. All community Family Physicians (FPs) are encouraged to seek privileges in the Hospitalist and ER departments.

The Residence in Mission (T.R.I.M.)

This initiative supports long-term care patients by providing a primary care provider for unattached patients. T.R.I.M. serves seniors with complex care needs, individuals with dementia, and people with acquired brain injuries, ensuring comprehensive and compassionate care.

Mission Hospice

Located on the third floor of Mission Memorial Hospital, this 10-bed hospice—operated by Fraser Health—works in partnership with the Christine Morrison Hospice to provide compassionate end-of-life care in a supportive and loving environment.

Mission In Motion – Medical RV

Mission in Motion mobile outreach clinics provide accessible, confidential, and compassionate care for patients. Serving two clinics for Mission Youth and Leq'á:mel First Nation, Mission in Motion is staffed by dedicated physicians and outreach workers providing patients with the support they need - where they need.

UBC Residency Program

In partnership with Abbotsford Regional Hospital (ARH), the Mission Division of Family Practice supports UBC residents through educational and social events. Since 2010, the Mission program has welcomed over 49 residents, providing meaningful clinical experience in a supportive environment.







Live in Mission







Mission is an Ideal Place to Live

Mission offers the perfect blend of small-town charm and big-city accessibility. Residents enjoy convenient global transportation links, with **Abbotsford International Airport**, two nearby border crossings into the United States, and the Trans-Canada Highway Corridor just 15 minutes away. Commuting to Vancouver is made easy with the **West Coast Express**, a commuter rail service running during peak morning and evening hours.







Families benefit from **diverse educational options**, including School District 73, the International Student Program, Valley Christian School, L'École des Deux-Rives, Khalsa School, and M.E.I. School.

For **post-secondary education**, nearby institutions offer a range of programs and training opportunities. The University of the Fraser Valley (UFV), a fully accredited public university, enrolls approximately 15,000 students annually and offers over 100 programs, including two master's degrees, 19 bachelor's degrees, and specialized programs in more than 30 subjects, along with trades and technology courses. Other local options include Riverside College, Columbia Bible College, Sprott Shaw College, and Vancouver Career College, providing residents with access to quality education close to home.

Community Life



Family-Friendly Recreation

Mission offers a vibrant array of activities and attractions for every interest and age group. The community's Leisure Centre features a pool, hot tub, steam room, and a hockey arena, making it a hub for recreation and family fun.



Vibrant Arts & Culture

The Clarke Theatre is a premier multi-purpose venue that hosts civic events and showcases both Canadian and international talent. A highlight of the cultural calendar is the annual Folk Music Festival every July—a must-attend event for music lovers.



Exciting Motorsports

For adrenaline enthusiasts, Mission Raceway Park is one of British Columbia's top motorsports destinations. It features a ¼-mile NHRA-sanctioned dragstrip, a 2 km, 9-turn road course, and a 3 km motocross track, offering high-speed excitement for racers and spectators alike.



Community Events

Mission is home to numerous family-friendly events that bring the community together throughout the year. Highlights include Canada Day Celebrations at Heritage Park, the lively Folk Festival, and the festive Mission Candlelight Parade, held on the first Friday of every December.

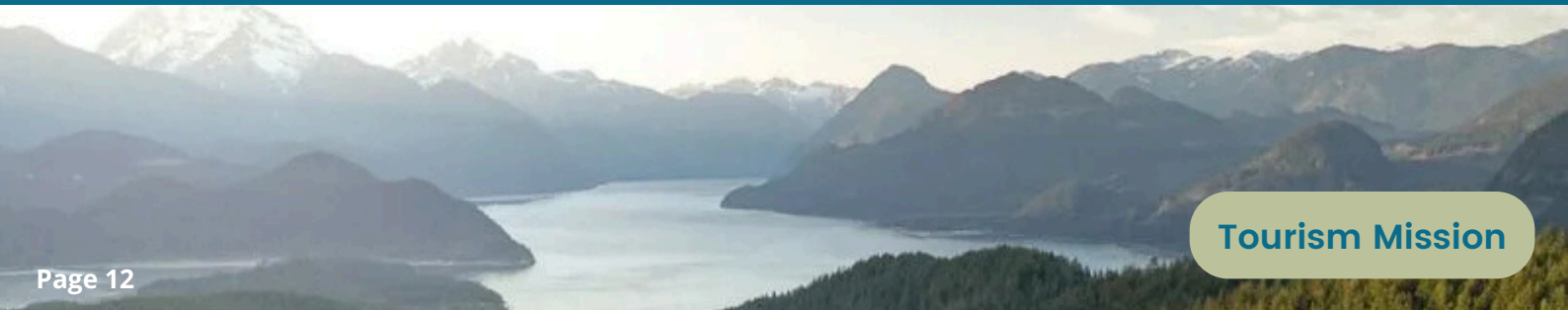

Around the **Valley**


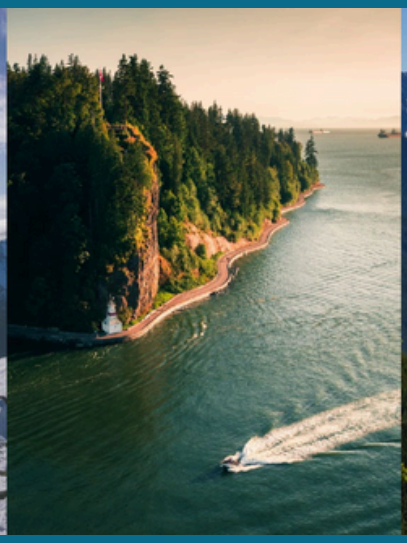
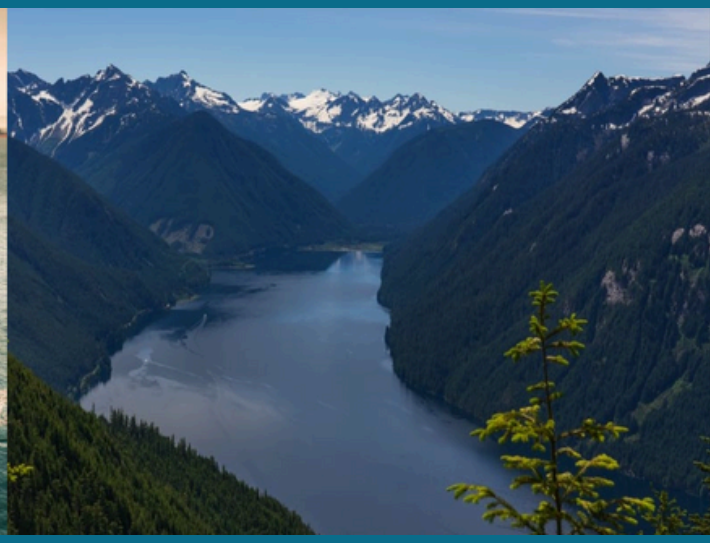

Mission is the perfect gateway to explore the natural beauty and adventure that Supernatural British Columbia has to offer. Within just an hour's drive, you can relax at picturesque lakes like Harrison and Cultus, or enjoy camping at one of the many scenic campgrounds nearby.

There's no shortage of unforgettable day trips, with attractions such as Vancouver's Stanley Park, Fort Langley National Historic Site, Kilby Park, and Burnaby Village Museum all within easy reach.

For winter enthusiasts, world-renowned ski destinations like Whistler Blackcomb, Cypress Mountain, Grouse Mountain, and Mount Baker offer exceptional slopes, while Sasquatch Mountain Resort and Manning Park provide closer options for family-friendly alpine adventures.







Around the **Valley**

Roughly a 40 Minute Drive Around the Community

A. Start – Mission Memorial Hospital | 7324 Hurd Street		
Mission Memorial Hospital provides 24/7 emergency stabilization and care, general medicine and ambulatory care services, supported by an integrated network of community-based programs and services. The Mission Community Health Hub also home to some of the Family Practice Clinics, Public Health, and Home Health.		
	1. Depart and head toward Hurd St	0.1 km
←	2. Turn left onto Hurd St	66 m
→	3. Turn right onto Scott Ave	0.4 km
←	4. Turn left onto Wren St	0.2 km
→	5. Turn right onto BC-7/ Lougheed Hwy (pass by Outlook Village)	1.7 km
→	6. Turn right onto Nelson St	1.1 km
	7. Arrive at Nelson St (on the left). The last intersection before your destination is McFall Terrace. If you reach Aves Terrace, you've gone too far	
B. Mission Golf & Country Club | 7983 Nelson Street		
The 6,270-yard course is beautiful to walk, but guests also have the option of renting a cart (or borrowing a pull cart) for your round. Arrive early and guests will find a 100-yard practice area, complete with a practice bunker, a spacious putting green, and two new hitting bays to warm up.		
	1. Head north on Nelsen St towards Aves Terrace	0.5 km
→	2. Turn right onto Kenney Ave	0.7 km
→	3. Turn right onto Oyama St	51 m
	4. Arrive at Oyama St on the right. The last intersection before your destination is Kenney Ave. If you reach Isreal Ave, you have gone too far	
C. Mission Sports Park | 8092 Oyama St.		
Four baseball diamonds, four slo-pitch diamonds, four soccer fields, two all weather fields, field houses, parking, waste receptacles, washrooms, team rooms, referee rooms, concession, caretaker residence, parks signage, baseball and soccer storage and batting cage.		

Around the **Valley**

C. Mission Sports Park | 8092 Oyama St.		
	1. Head north on Oyama St. towards Israel Ave	46 m
←	2. Turn left onto Israel Ave	650 m
←	3. Turn left onto Nelson St	1.4 km
←	4. Turn left onto BC - 7 E (pass by Walmart)	2.6 km
→	5. Turn right onto BC- 11 S (Signs for Abbotsford)	400 m
	6. Take the London Ave Exit toward Industrial Park	240 m
←	7. Turn left onto London Ave	400 m
D. The Junction | 32525 London Ave		
Where shopping meets entertainment.		
	1. Get onto BC -11 N from London Ave	110 m
→	2. Turn right	220 m
→	3. Turn right onto London Ave	290 m
→	4. Use the right lane to take the BC – 11 S ramp to BC-7	180 m
	5. Merge onto BC – 11 N	350 m
↑	6. Continue straight onto Cedar Valley Connector	1.3 km
	7. Continue onto Cedar St (drive by 2 of Mission's Clinics)	1.6 km
→	8. Turn right onto Cherry Ave	2.2 km
←	9. Turn left onto Stave Lake St	180 m
→	10.Turn right onto Araki Ct. arrive at Cherry Ave Single Homes & Townhomes	

Around the **Valley**

E. Cherry Ave Single Family Homes & Townhomes | 33901 Araki Ct		
There are new development proposals for new homes that has moved forward.		
	1. Head west on Araki Ct toward Stave Lake St	22 m
←	2. Turn left onto Stave Lake St	2.2 km
←	3. Turn left onto 5 Ave	300 m
	4. Continue straight. Destination will be on the left.	61 m
F. Fraser River Heritage Park | 7494 Mary Street		
Fraser River Heritage Park is Mission's largest park, natural beauty and with numerous amenities, the ideal location for gatherings of all sizes. The scenic views and the leisurely walking trails connect the Hatzic and Heritage Park areas of Mission. Also located is The Sunflower Lodge (farm to table restaurant)		
	1. Head northwest toward 5 Ave	61 m
	2. Continue straight onto 5 Ave	300 m
←	3. Turn left onto Stave Lake St	350 m
→	4. Turn right onto Lougheed Hwy/ BC – 7 W	2.7 km
→	5. Turn right onto Hurd St	450 m
→	6. Turn right at Scott Ave. Destination will be on the right.	26 m
G. Mission Community Health Centre | 7298 Hurd Street		
The Health Centre is home to the Mission Division of Family Practice, Primary Care Clinic, Maternity Clinic, Public Health, Mental Health, Mission OaksMedical Clinic, Diabetes Clinic, and Mental Health.		

The **Outdoors**

Fraser River Heritage Park	Fraser River Heritage Park is in one of the most beautiful locations found anywhere. The site is home to many community events including the Canada Day Celebrations, Old Car Sunday, and the Folk Festival.
Hayward Lake	This recreation site is part of BC Hydro's park facilities and offers a wide variety of recreational opportunities including swimming and fishing.
Hunter Road Trail	The Hunter Road Trail follows a forest service road and ends at a spectacular viewpoint looking north towards Stave Lake. Located in the Steelhead community of Mission, the view is well worth the effort.
Westminster Abbey "Pilgrim's Way"	The walk is remarkably easy and takes you under the canopy of giant trees. Even if you aren't an avid hiker, you should have no problem reaching a stunning view of the sparkling Fraser River and surrounding countryside.
Cascade Falls	Located Northeast of Mission, BC, Cascade Falls is a scenic waterfall that can be viewed from a suspension bridge that crosses the river, just in front of the falls. The short walk uphill to the falls makes the drive worth the trip.
Sunny Valley Trout Park	Sun Valley Trout Park Inc. offers U-catch / U-fish rainbow trout fishing for kids to the retired. The one acre lake stocked with trout affords a wonderful opportunity for the novice to get in touch with nature and learn the patience and joy of fishing. The trout are from 11 inches to 24 inches in size.
Centennial Park	Offers Disc golf, a lacrosse box, and a dog park

Public **Transportation**

West Coast Express	The Westcoast Express is a weekday commuter rail service that operates during peak morning and evening periods travelling between Downtown Vancouver and Mission.

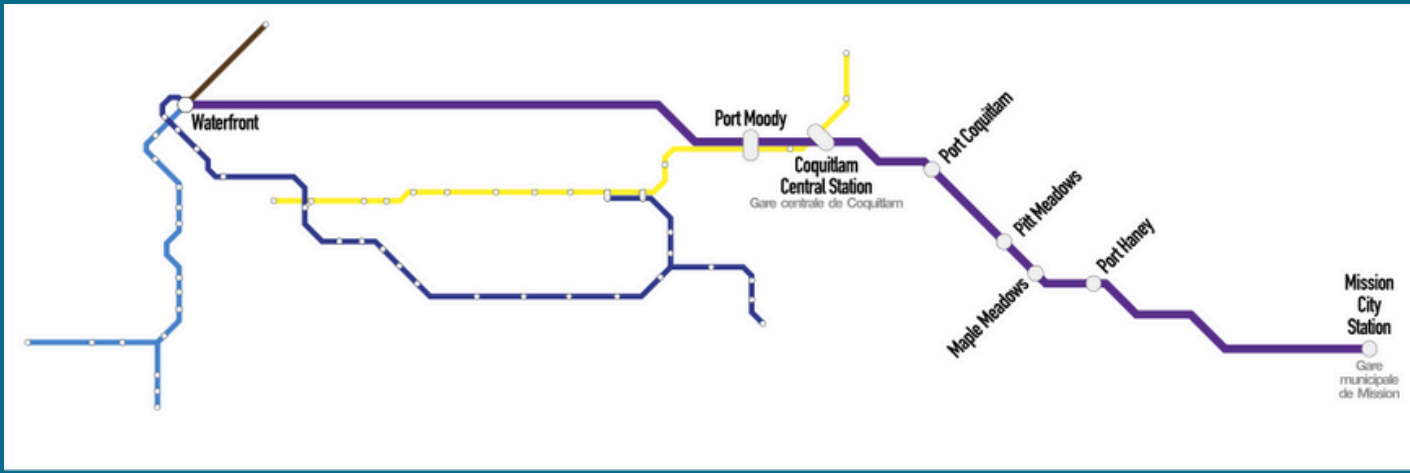



Shops & **Boutiques**

Magnolias on Main	Specializes in providing customers with the most artistic floral designs, created by our professionally trained stylists. They carry a large selection of the finest quality local fresh flowers.
Pressland General	Pressland General is a unique retail store located in beautiful and historic downtown Mission. They also specialize in screen printing, but also offer custom vinyl, sourcing, and embroidery.





Tasty **Treats**

Mission Springs Brewing Company	Mission Spring's is one of BC's oldest brewhouses. As they value their heritage, they continually strive for innovation, refining the brewing process and experimenting with novel ingredients to produce a truly unique array of flavors and finishes you won't find anywhere else.
Sangam Restaurant & Catering	Sangam is one of the fastest growing casual Indian franchises, with 5 corporate locations across B.C (2019) and over 20 years of experiencing serving up delicious Indian cuisine.
The Mission Station Grill	The Mission Station Grill is family owned and operated. Established in 2012, this restaurant has warm casual atmosphere, and can be just perfect for that special occasion, intimate dining for two, or for a family dinner. They are kid friendly and have a great menu at a great price.
Embers BBQ House	Since opening their doors in 2003 the Portuguese style of cooking has been the essence of Embers. Open grilled cooking with natural herbs and spices, which make for the Embers unique flavour.
Eleni's Restaurant	Eleni's prepares a selection of authentic and homemade Greek cuisine. They are very proud of their reputation and work very hard to make sure that they continue to be the ultimate Greek experience.

Tasty **Treats**

The Sunflower Lodge	With a large outdoor patio from which to take in the stubbing views across the Fraser Valley, this all-day dining experience uses locally sources fresh ingredients to bring you everything from morning omelets to exceptional evening dining.
Embers BBQ House	Offering authentic BBQ with an open kitchen and dining experience. Embers brings the chef and taste-testers together over a variety of Canadian classics including their famous slow roast pulled pork and poutine.
English Tarts	Come for a fresh baked goods and stay for a side of character, as this English duo offer a cozy tearoom setting straight out of a Hallmark movie (quite literally).
Five Forks Bar and Grill	This casual dining establishment located at the Best Western Plus Mission City Lodge likes to think outside the box, placing a twist on classic recipes and making everything from scratch.
The Penny	Keeping it simple and wholesome, with a focus on local produce this coffee/ tea shop creates a welcome atmosphere for all.
Rocko's Diner	Rocko's is the oldest burger joint in town and is open 24 hours a day offering everything from breakfast to a long list of milkshakes. It's the selfie spot in town, as it doubled as Pops Chocklit Shoppe in the TV show Riverdale.
Little Saigon	This chain opened their first store in Mission with the goal of serving customers MSG-free Vietnamese made only with the best and freshest ingredients. Located in the Junction, customers can dine knowing that all ingredients – whether its their vermicelli bowls or single wonton in their soup, are made by Little Saigon.

Real **Estate**

Horne Creek 32560 Preston Blvd	These three bedroom, two-storey attached homes come with a basement and detached garage. Select homes offer the option for a legal suite above the garage for a potential additional revenue. Live comfortably with open floor plans.
Block of Cherry Ave. 33901 Araki Ct	There are new development proposals for townhomes that has moved forward.
Cedar Valley Rowhomes 8602 Machell St	This development is exciting as it is introducing the second phase. These homes are build by reputable European builder Ecowest Developments Inc., and will be build with care, quality & attention to detail.
Wren + Raven 7291 Wren St.	Wren+Raven is an exciting new development in Mission that embodies the best of West Coast living. It is a place where modern luxury, city convenience and access to nature come together to create an enviable lifestyle. The spacious beautifully finished residences have magnificent mountain and river views as well as expansive private gardens and patios. Directly adjacent to the community is an urban forest and bird sanctuary, and Outlook Village is just steps away.



Development

Waterfront Revitalization Masterplan

The City of Mission has awarded a $1.4m contract for the Mission Waterfront Revitalization Masterplan to 02 Planning & Design, a Canadian-based company that will bring together a consortium of expertise including urban designers, planners, architects, engineers, and land economists focused on the waterfront for the next 18 months.

To facilitate this vision, the District of Mission is preparing a Waterfront Revitalization Master Plan for the entire 296 acres of waterfront land identified in the 2020 Official Community Plan update.

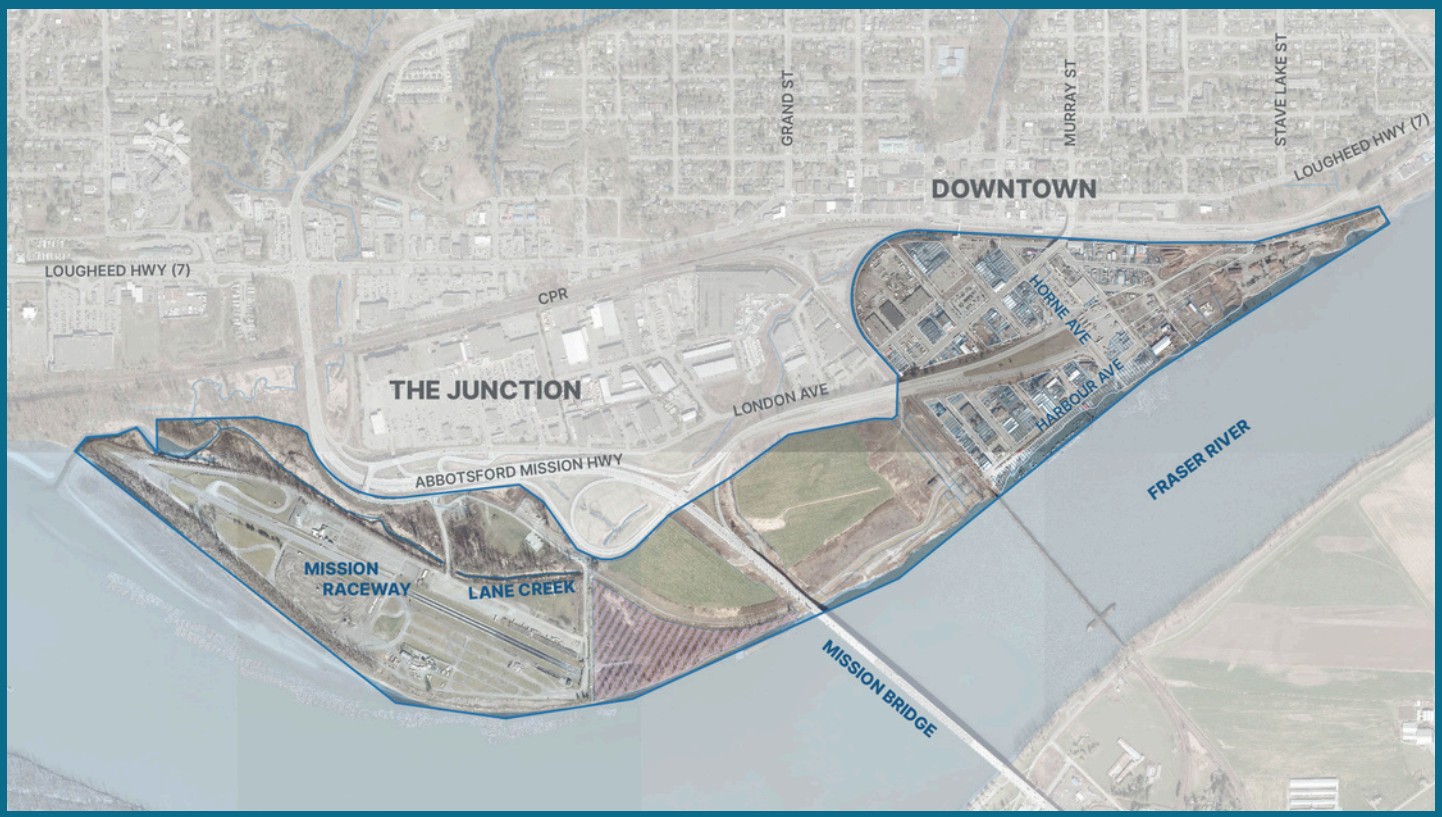

Faith and **Religion**

Sikh Temple Mission	The Mission Sikh Society has been a pillar of Sikhism in the Fraser Valley for over 30 years.
Westminster Abby	Westminster Abbey is a community of Benedictine monks in Mission, British Columbia, established in 1939 from the Abbey of Mount Angel, Oregon.





School and **Education**

Daycare & Preschool Programs	
Preschools & Daycares	Over 11 Registered & Licensed Daycare/Preschools and 41 Registered & Unlicensed Day Cares/In-Home Care Providers
Montessori Learning Centres	Two in Mission
Strongstart Program	Birth -6 years old. Program (free to all) where family/child (collectively) attends elementary schools throughout calendar year in order to introduce learning, develop familiarity, identify supports early, encourage learning and fun! (prepares kids for school!)
Club Kids	Available at 11 elementary schools in Mission. A before & after school day care program) offered by the City of Mission's Parks & Recreation Department. It is attractive to many people due to its low cost and convenience. Kids receive recreational fun, art, sport and activities supervised by professionals – all located at the school they attend. Opens @6:30am and closes at 6:00PM.





School and **Education**

Elementary Schools

Silverdale Elementary	School located in Silverdale, Mission.
Stave Falls Elementary	In 2019, Stave Falls Elementary reopened as a "K-6 Elementary School with an outdoor, forestry and cultural program of choice focus." In October 2018, construction and restoration began to bring Stave Falls back to life.
West Heights Community Elementary	West Heights Community School is an elementary school on the west side of Mission, not far from Maple Ridge. It is in a densely populated area of the city. West Heights has approximately 256 students.
Windebank Elementary	With a student population of approximately 380 Windebank is proud to host many exciting programs.



School and **Education**

Elementary Schools	
Albert McMahon Elementary	Albert McMahon is a busy and vibrant learning environment, offering a well-rounded program of academics, fine arts and athletics to a population of approximately 440 students from Kindergarten to Grade 6.
Cherry Hill Elementary	Cherry Hill is a full-service school offering grades K to 6. This school is an inclusive school with a diverse population. They offer a strong academic program combined with fine arts and athletics for all students.
Deroche Elementary	Deroche Elementary is a small rural public school nestled at the foot of Deroche Mountain. The student body is generally 80-90 students from Kindergarten to Grade 6 with 75% having Aboriginal heritage.
Dewdney Elementary	Offers Community Outdoor Recreation & Environment Education
Ecole Christine Morrison Elementary	French Immersion Program of Choice
Ecole Mission Central Elementary	French Immersion Program of Choice
Edwin S. Richards	Edwin S. Richards Elementary School is a designated Arts Based Curriculum school of choice .
Hatzic Elementary	Hatzic Elementary upper is a full service public school enrolling children aged Five to Twelve years old and spanning Kindergarten to Grade Six.
Hillside Traditional Academy	Hillside School opened in 1984 as a five-room school and enrolled 110 students. The current student population is over 400 and growing with renovations and additions.

School and **Education**

Secondary & Middle Schools	
Hatzic Middle School	Hatzic Middle School has on average an enrollment of 720 students. The school encourages students to embrace new opportunities that await while actively participating in their school community.
École Heritage Park Middle	Heritage Park Middle School offers a wide variety of learning opportunities, including French Immersion. Heritage Park is a newly configured middle school enrolling 670 students.
École Mission Secondary School	This school has a strong team of educators who look forward to participating with students in their education. It is a vibrant educational community based on strong partnerships between students, staff, and parents.



Community **Services**

Mission Library	This facility offers 24 hour book drop, black and white copying/ printing, and internet.
Mission RCMP	Mission Detachment is a 51 municipal and 6 provincial officer detachment providing key services and programs in general duty policing, community response, street crime policing, forensic identification, general investigations, police dog service, traffic and administrative support.
Mission Fire Rescue Service	The Mission Fire Rescue Service has a strong commitment to fire safety, and the Department offers a multitude of public education programs.
The Clarke Theatre	The Clarke Theatre is owned and operated by the Mission School District 75. This theatre has hosted both Canadian and International talent.

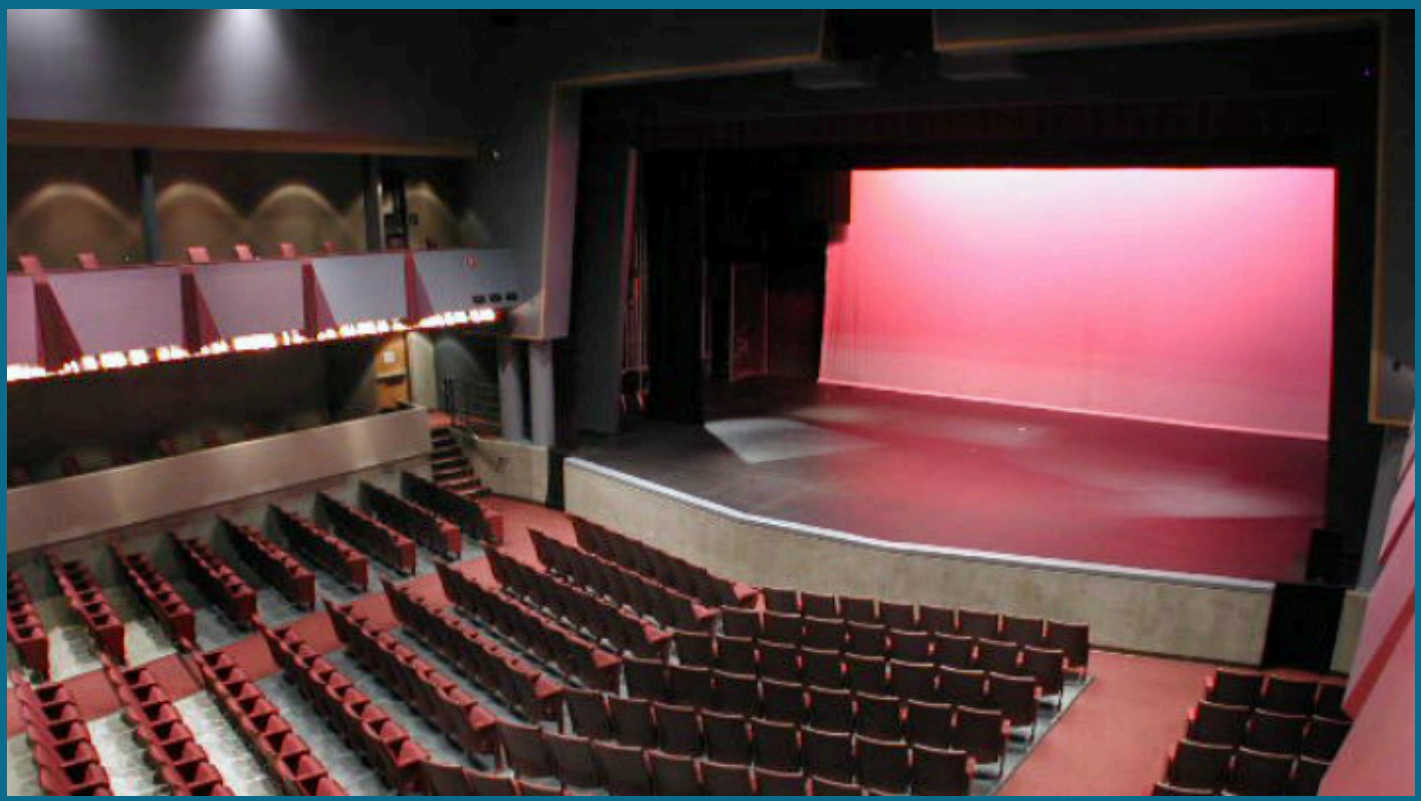

Recreation

Leisure Centre	The community has an active Leisure Centre with pool, hot tub, steam room, and hockey arena.
Mission Golf & Country Club	Since 1961 the Mission Golf & Country Club has taken pride in providing golfers with an impeccably groomed course that is truly challenging. From tight fairways and fast greens to staggered tee decks and forested terrain, come see for yourself what makes this course the favorite of pros and locals alike.
Mission Raceway	Home of affordable weekly motorsports events for everyone. Mission raceway is one of only few tracks in the world at sea level, making it the best place to break records.
The Mission Museum	The museum is operated by the Mission District Historical Society, a registered charitable non-profit society dedicated to "Recording our History, Educating the Community, Preserving our Heritage."
Silvercity Mission Cinemas	Enjoy a newly released movie in our local theatre.



Events



MARCH

Shine Bright Mission
A free community event featuring distinctive Mission-themed light displays that illuminate Downtown Mission, celebrating cultural diversity and community spirit.



MAY - SEPTEMBER

Twilight Concert Series
The Twilight Concert Series is a weekly community event featuring live music on Wednesday evenings in the summer at Fraser River Heritage Park in Mission.



JUNE

Fraser Valley Children's Festival
A fun-filled event for kids and families featuring a variety of activities, entertainment, and interactive experiences.



JUNE

Old Car Sunday
A must-see event for car enthusiasts, showcasing a stunning array of vintage vehicles in a beautiful outdoor setting.



JULY

Mission Folk Music Festival
The Festival spans three days with a varied artist lineup, from well-known to emerging talents, celebrating global sounds beyond genres for dedicated folk enthusiasts.



JULY

Fraser Valley Pride
Celebrating diversity and inclusivity through a variety of activities at Fraser River Heritage Park.



AUGUST

Missionfest
This annual event celebrates the community and its cultural diversity. It features live music, zip lines, food vendors and community activities



AUGUST

Smoke, Fire, and Thunder
Feel the thrill of jet cars at the Smoke, Fire, and Thunder event hosted at Mission Raceway Park, promising an electrifying experience.



NOVEMBER

Mac Christmas Craft Market
Offering a festive atmosphere for visitors to browse unique handmade crafts from local artisans.



NOVEMBER

Customer Appreciation Night
The night that downtown merchants say thank you for your support by offering in-store specials, freebies, music and treats! A kickstart to holiday shopping in the heart of Downtown Mission.



NOVEMBER

Festival of Light: Diwali
Festival of Light: Diwali features two hours of live entertainment, free ethnic food, and a foyer of commercial and community booths.



DECEMBER

Candlelight Parade
It is an annual nighttime parade that celebrates Christmas and the community of Mission come together to enjoy a magical evening of illuminated floats, music, and holiday cheer.

Click for Events Calendar



Want to learn **more**?

Contact the Mission Division of Family Practice

Phone: 604-820-1021
Fax: 604-820-1027
Email: sakale@missiondivision.ca

7298 Hurd Street
Mission, British Columbia
V2V 3H6

Mission Division Website