

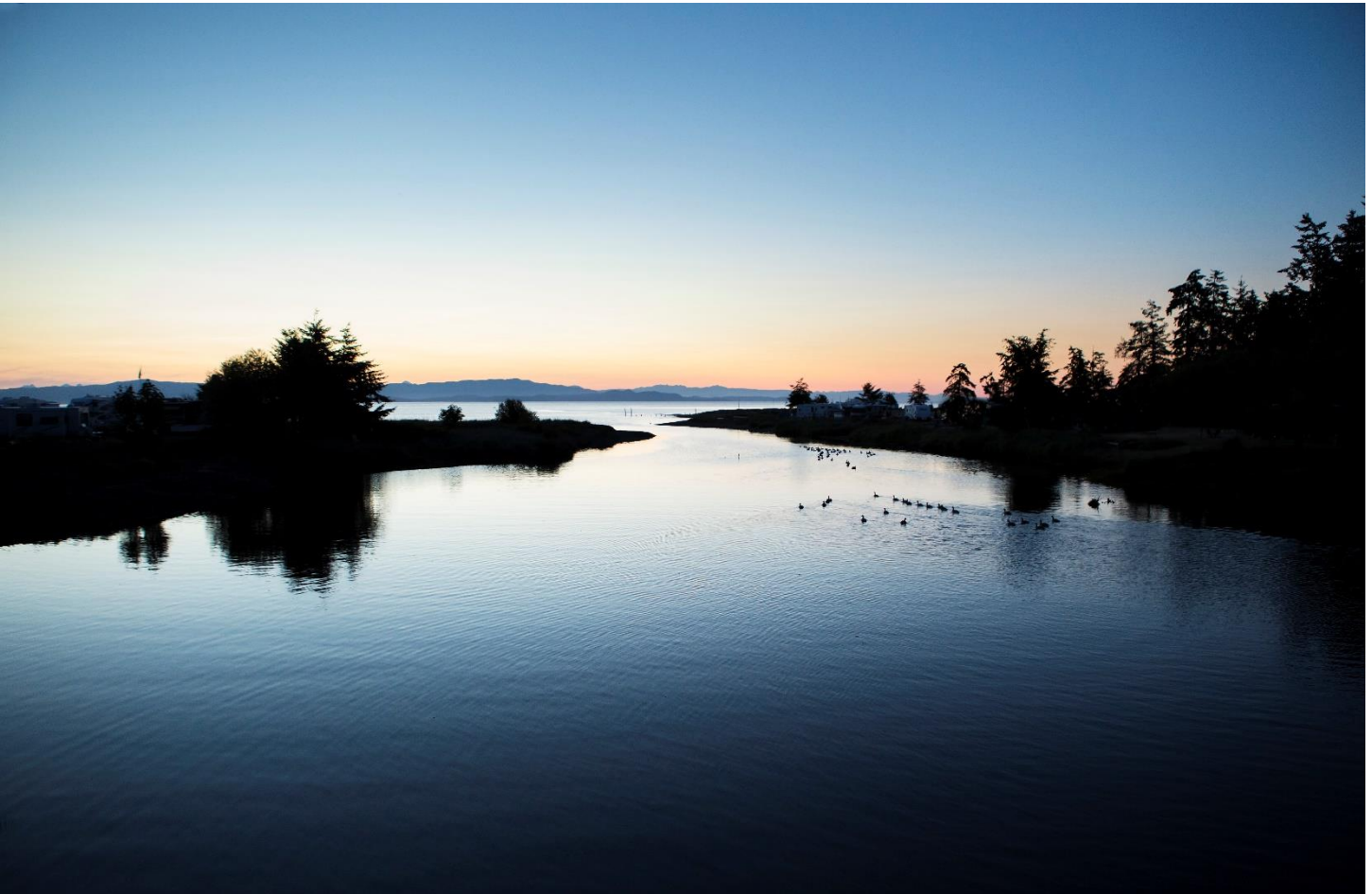

**Central Island**  
**Division of Family Practice**

An FPSC initiative



# Annual Report 2022-23

FOR THE PERIOD ENDING MARCH 31, 2023

*We honour and express our gratitude for living and working on the traditional territories of the Coast Salish, Nuu chah nulth, and Kwakwaka'wakw first peoples of Vancouver Island and surrounding islands.*

# Table of Contents

OUR VISION .....	1
CO-CHAIR'S REPORT .....	2
EXECUTIVE DIRECTOR'S REPORT .....	3
TREASURER'S REPORT .....	4
THE YEAR IN REVIEW .....	7
OCEANSIDE PRIMARY CARE NETWORK .....	11
PORT ALBERNI PRIMARY CARE NETWORK .....	12
PROJECTS .....	13
PROGRAMS REPORT 2022/2023 .....	14
BOARD OF DIRECTORS AND STAFF .....	15
FINANCIAL STATEMENTS .....	16
COMMITTEES AND WORKING GROUPS .....	18

# OUR VISION



## VISION

Primary care providers working together to ensure high-quality, sustainable care in Central Island.



## MISSION

The Central Island Division of Family Practice strives to facilitate and encourage collaboration between all health care providers to enhance the opportunity to attain overall health of members of the community.



## VALUES

Inclusivity, Diversity, Respect, Humility, Fairness, Excellence, Integrity.



## STRATEGIC OBJECTIVES

- Increase family practitioner influence on health care delivery in our region
- Enhance professional satisfaction to family practitioners
- Improve patient care in our region

# Co-Chair's Report

The 2022 Annual Report will reflect a year of changes within Central Island Division, the expansion of staff and involvement of Board members in several committees tied to over 12 projects. With project expansion the Board's fiduciary responsibility included oversight of a ~\$1.5M budget and balance of same.

As well, the Board engaged Brian Evoy to guide Board and Division members through a strategic planning session with follow up meetings to respond to the main focuses of the plan. They are: Engaging members in explaining the purpose and vision of our Division, and both social and working engagement events to better understand the LFP model and retirement preparation, as well as a social event to celebrate Division growth and accomplishments.

Here are a few more Board activities for the 2022 fiscal year:

- Oversight of funding returns to FPSC at the termination of the Physician Master Agreement (PMA), development of a new Memorandum Of Understanding (MOU) for Long Term Care, and support of a new West Coast Hospital inpatient Bridge Funding project.
- Coordinating a Bylaw review and update, as well as service on the Communications, Qualicum Clinic, and Election sub-committees
- Strengthening of relationships with PCN partners including Island Health, local First Nations, First Nation Health Authority, Metis Nation, community groups and local governments
- Strengthening of relationships with all BC Divisions through involvement with: Network of Rural Division, Family Practice Services Committee (FPSC), and Doctors of BC (DoBC)
- Board involvement the Collaborative Services Committee (CSC), Primary Care Network (PCN) Steering Committees, Rural Coordination Center BC, Long-term Care Leadership, and Van Isle Interdivisional Strategic Committee.

The Board would not be able to continue this work without the support of our community. The Board would like to publicly thank our talented hard-working staff who come to work every day and work hard to make our family practitioner's life a little easier.

We would also like to thank our members, community, and partners for helping in this success. The velocity of change is increasing in our world and reshaping the medical system and players. Physicians and nurse practitioners who flourish in the face of change are the ones who are open to learning while embracing new opportunities.

Dr. Wendy Johnsen and Dr. Gina Bell, **CIDFP Board Co-Chairs**

# Executive Director's Report

**The 2022/2023 year came with an end to the old Physician Master Agreement (PMA) and a new PMA along with the introduction of the Longitudinal Family Practice opportunity. At the Central Island Division we experienced staff turnover and expansion, project expansion and a new Primary Care Network (PCN) project in Port Alberni and surrounding areas. With these new opportunities came the challenges of starting up new projects while maintaining ongoing projects.**

Major areas of focus for Central Island Division staff this year have been:

- Acceptance from the Ministry of Health of a Service Plan for PCN in Port Alberni
- Hiring of staff for PCN in Port Alberni
- Involvement in Collaborative Services Committee (CSC) and PCN Steering Committees in both Oceanside and Port Alberni.
- Involvement with the Interdivisional Strategic Council, Island Collaborative and Rural Coordination Centre
- Hiring of a new Operation/Recruitment coordinator
- Roll out of 7 new projects. Those being:
  - Maternity Care in Port Alberni
  - Shared Care Remote First Nations Support
  - Health Emergency Management
  - Perinatal Support project
  - Physician Engagement and Retention
  - West Coast Hospital In Patient Bridge Funding
  - Physician Engagement in PMH/PCN
- Continued support of 5 projects. Those being:
  - HPV Pilot Project
  - Long-term Care initiative
  - Oversight of Minor Tenant Improvement funding
  - Qualicum Community Clinic Pilot project
  - Patient Attachment Mechanism
- Funding received for project in 2021 was ~\$1.2 M. Funding received in 2022 was ~\$1.5 M. An increase in the budget of \$300,000
- For further details on projects see staff reports included in this Annual Report

Thank you to the Division members who have supported the growth at Central Island, and the Board for your ongoing dedication to governance and leadership in a rapidly changing environment. I would most importantly like to thank the staff for their dedication and generosity in helping the Division grow and be of good service to the family practitioners of Central Island.

Evelyn Clark, **CIDFP Executive Director**

# Treasurer's Report

**The financial records of the Central Island Division of Family Practice for the fiscal year April 1, 2022, to March 31, 2023, have been audited by Chan Nowosad and Boates Chartered Accountants. These have included the statement of financial position as of March 31, 2023, the statements of operations, and changes in net assets and cash flows for the year then ended.**

Chan Nowosad and Boates have determined that there were no significant control deficiencies, and the audit was clean.

The following projects were managed and delivered by the Central Island Division of Family Practice:

- Maternity Care in Port Alberni
- Shared Care Remote First Nations Support
- Health Emergency Management
- Perinatal Support project
- Physician Engagement and Retention
- West Coast Hospital In Patient Bridge Funding
- Physician Engagement in PMH/PCN
- HPV Pilot Project
- Long-term Care Initiative
- Oversight of Minor Tenant Improvement funding
- Qualicum Community Clinic Pilot project
- Patient Attachment Mechanism

The Central Island Division of Family Practice gratefully acknowledges the funding of the Family Practice Services Committee, the Joint Standing Committee, the Ministry of Health as well as the support of the Division of Family Practice provincial office.

We extend our gratitude for the contributions of our members, Qualicum, Sna-Naw-As, Tseshaht, Hupacasath, Uchucklesaht, Huu-ay-aht and Ditidaht First Nations and our many community partners.

## 2022-2023 Revenues Total

Infrastructure	344,564.00
Long Term Care	354,963.00
Patient Medical Home	41,774.00
Primary Care Network	345,798.00
PCN -Rural Coordination	14,550.00
Physician Integration	32,875.00
Shared Care - Psychiatry	12,803.00
Health Emergency	10,000.00
WGH In patient care	241,019.00
Attachment Mechanism	22,658.00
Physician Engagement	73,307.00
Perinatal Integration	1,608.00
Remote First Nations	34,806.00

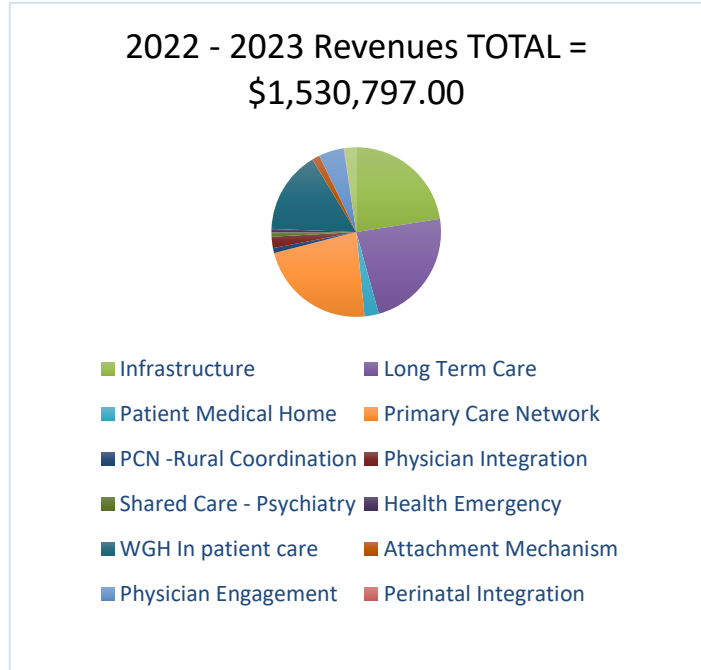

## 2022-2023 Expenditures Total

Contracts	219,764.00
Board Wages	23,210.00
Salaries/Benefits	474,063.00
Sessional payments	368,707.00
Long-term Care MRP	333,465.00
Administration	160,507.00

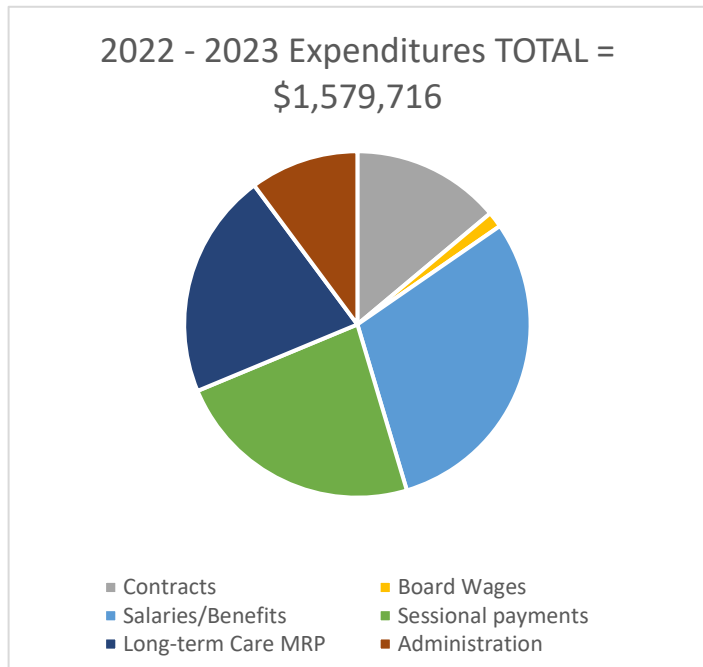

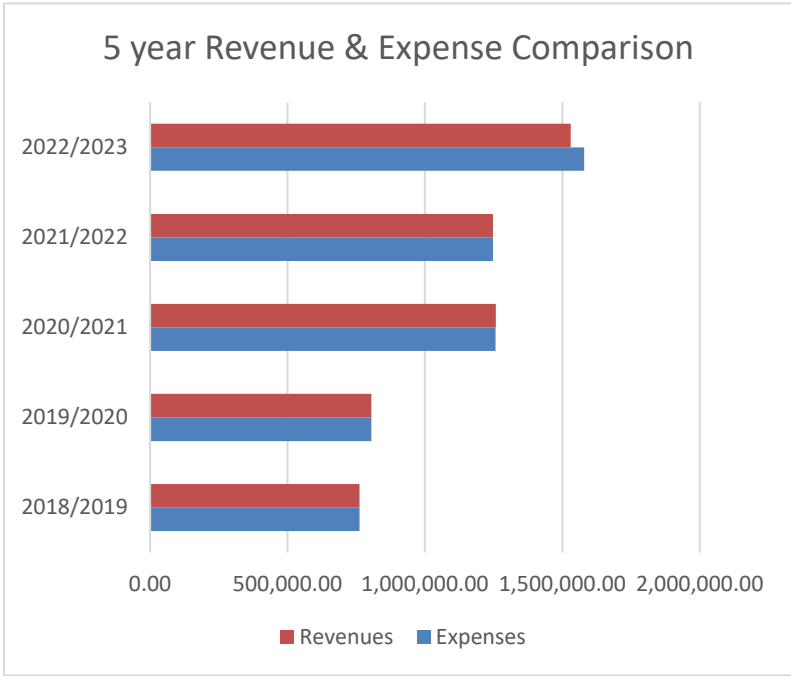

<b>Years</b>	<b>Expenses</b>	<b>Revenues</b>
2018/2019	762,049.00	762,049.00
2019/2020	805,511.00	805,511.00
2020/2021	1,257,066.00	1,257,508.00
2021/2022	1,247,647.00	1,247,647.00
2022/2023	1,579,716.00	1,530,797.00

Mr. David James, **CIDFP Board Treasurer**



# The Year in Review

<b>April 2022</b>	<ul style="list-style-type: none"> <li>• Shared Care Oceanside Psychiatry Network, Dr.Saffy and 6 GPs and Flowerstone working together to improve patient care</li> <li>• Port Alberni PCN Service Plan submitted to Ministry of Health</li> <li>• Board Communications Sub-committee struck</li> <li>• Qualicum (Fern Tree) Clinic member consultations begin</li> </ul>
<b>May 2022</b>	<ul style="list-style-type: none"> <li>• S. Todd attended Rural Health Conference in Penticton for Islanddocs.com</li> </ul>  <ul style="list-style-type: none"> <li>• May 5 – First Nation Dinner and Celebration Event with CIDFP members and Nuuchahnulth Elders</li> </ul>
<b>June 2022</b>	<ul style="list-style-type: none"> <li>• Clinic pilot for Health Emergency Management project completed</li> <li>• June 2 – First Nation Engagement Session with CIDFP members and Qualicum and Snaw Naw As Elders</li> <li>• Shared Care Oceanside Psychiatry project complete</li> <li>• June 9 - LTCl dinner meeting with Dr. Pawel Juralowicz as guest speaker</li> </ul>
<b>July 2022</b>	<ul style="list-style-type: none"> <li>• July 19 – Elders Lunch and Learn at 9<sup>th</sup> street Clinic</li> <li>• CIDFP Board election process launched</li> <li>• Health Emergency Management project launch</li> </ul>
<b>August 2022</b>	<ul style="list-style-type: none"> <li>• Ongoing Clinician tours in area clinics</li> <li>• Meet and Greet with Dr. Hadfield and Health Director at Qualicum First Nation to talk about offering GP services to the community</li> </ul>
<b>September 2022</b>	<ul style="list-style-type: none"> <li>• Completed Central Island’s Health Emergency Management plan</li> <li>• September 28 – Elders and Doctors dinner in Port Alberni.</li> <li>• CIDFP AGM</li> <li>• Remote First Nation outreach in Port Alberni begins</li> <li>• Perinatal project begins</li> <li>• Oceanside PCN hosts Town Hall in Parksville</li> </ul>

**October  
2022**

- Seven Central Island clinics complete emergency planning



- Early draw request for Port Alberni PCN resources to Ministry of Health
- Port Alberni Shared Care project– Building a Healthcare Team with Remote First Nation Communities
- West Coast General Hospital inpatient bridge funding begins
- Division Learning Days in Vancouver

- Vancouver Island Executive Directors meet at Central Island Division’s office



**November  
2022**

- Attended St. Paul’s CME conference for islanddocs.com
- Early draw request for Port Alberni PCN funding is approved by Ministry of Health

	<ul style="list-style-type: none"> <li>• Regional Strategy Presentation for Island Recruitment and Retention Collaborative</li> <li>• Meet and Greet for Shared Care Port Alberni Project beginning with four doctors traveling to Ahousaht and Ditidaht to determine if community would like access to these services</li> <li>• November 24 – LTCI dinner meeting with Dr. Lonn Myronuk as guest speaker</li> <li>• Physician Master Agreement ratified by members</li> <li>• Longitudinal Family Practice model offered to family physicians</li> <li>• Oceanside PCN – the First Nation Sni’wut position hired</li> </ul> 
<p><b>December 2022</b></p>	<ul style="list-style-type: none"> <li>• Request from MAMS to switch call system back to operator-based system</li> <li>• Four more Central Island clinics complete emergency planning</li> <li>• Onboarding new 2 day/week physician for Qualicum Beach family practice</li> </ul>
<p><b>January 2023</b></p>	<ul style="list-style-type: none"> <li>• Hired new Operations and Recruitment Coordinator</li> <li>• Hired new Port Alberni PCN Manager</li> <li>• First Port Alberni PCN Steering Committee meeting</li> <li>• PCN Port Alberni notionally approved and launched</li> </ul>

**February  
2023**

- First Nurse in Practice Hired for Port Alberni PCN
- Coordinated donation of clinic furniture and supplies to the Fern Tree Clinic
- PCN Governance Task Force created



- Hesquiaht and Huuayaht meet and greet with community and doctors for Shared Care
- Shared Care – First Ahousaht Clinic Day



**March  
2023**

- Second Nurse in Practice EOI for Port Alberni PCN
- Oceanside PCN hires fourth Nurse-in-Practice
- Oceanside PCN - EOI for 2 Social workers-in-practice
- MOA Network meeting in Port Alberni
- CIDFP Strategic Planning session

# Oceanside Primary Care Network

This last year was full of momentum for the Oceanside Primary Care Network (PCN). Service Plan implementation continued, stakeholder partnerships strengthened, and improving access to team-based primary care drove our passion and commitment to this work.

Some highlights:

- Mid Island Métis Nation joined our Steering Committee as a voting member.
- The Primary Care Clinical Pharmacist continued to spend half a day every two weeks with each of our PCN practices.
- Expressions of interest were offered to our PCN practices to add a social worker (SW) in practice to their team-based care compliment. Two SWs were mobilized to four practices.
- The registered nurses (RN) in practice continued their good work in the clinics.
- A Sni'wut (Helper) was hired. He spends his time in service to Qualicum First Nation and Snaw-Naw-As First Nation.
- An Evening of Conversation was hosted at the Qualicum First Nation. Elders shared their health care stories, experiences, and visions for change. Brushing was gifted to participants throughout the evening.
- The rural clinic floorplan was finalized.
- Evaluation frameworks were developed with consultants from Reichert and Associates to support the ongoing evaluation of the PCN. A clinic support staff survey was circulated in fall, and a patient evaluation was completed in spring.

In good health,

Dr. Gina Bell, **Oceanside PCN Physician Lead**

Kristie Lamirande, **Oceanside PCN Manager**

Silvina Lanusse, **Oceanside PCN Administrative Assistant**



# Port Alberni Primary Care Network

The long-awaited Port Alberni Primary Care Network was approved in February 2023, with all 5 strategies submitted in the initial service plan given the go-ahead to begin operationalizing in 2023.

With early draw funding approved for January 1, 2023, the Port Alberni PCN hired PCN Manager Sharon Todd to begin working with our primary caregivers, Indigenous partners, and Island Health team.

Early draw funding also awarded 2 RNs in practice, with both hired and resourced into practices within the first 90 days of the PCN early start date.

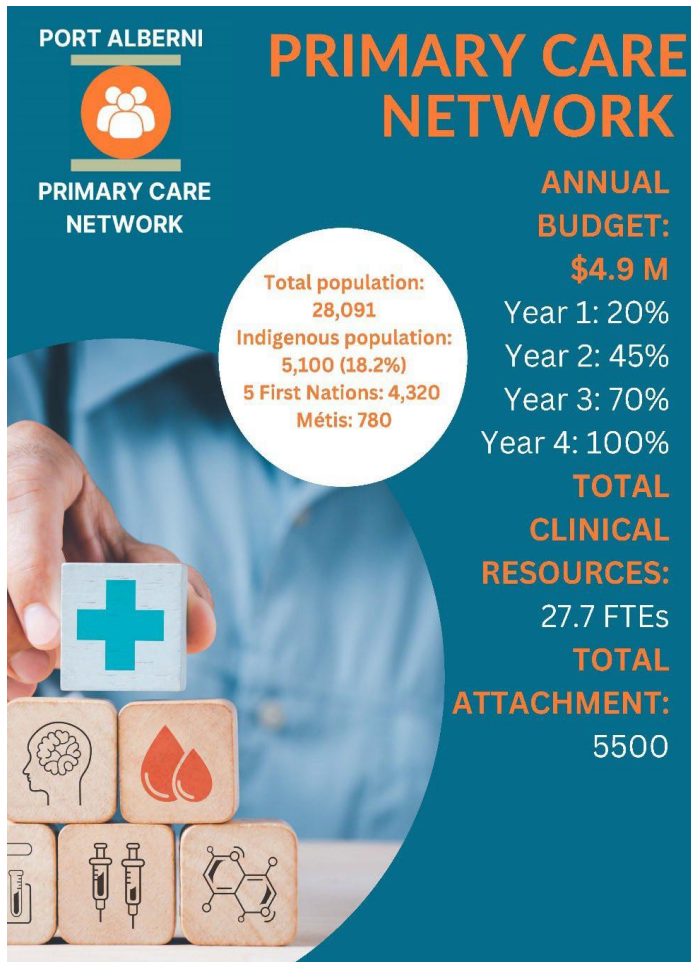

The Port Alberni Primary Care Network has been approved to deliver 5 strategies to address shortfalls in primary care in the Alberni Valley.

1. An **Urban Indigenous Community Health Centre** will address the social determinants of health while incorporating traditional Indigenous practices to create a culturally safe space for low-income, street-entrenched, Indigenous, and non-Indigenous patients.
2. **Team Based Family Practice** will place 5 RNS and a pharmacist in Port Alberni family practice clinics, building capacity for attachment.
3. A low-barrier **MHSU Clinic** housed within the community health centre will address gaps in MHSU services.
4. A remote/street outreach **Mobile Health Unit** will bring our new teams directly to those currently without access to care.
5. A **Métis Health Advocate** will support the Métis community to build relationships, strengthen engagement and facilitate meaningful attachment with primary care providers.

Dr. Anienne Marsay, **Port Alberni PCN Physician Lead**  
Sharon Todd, **Port Alberni PCN Manager**



# Projects

## **Central Island Division of Family Practice (CIDFP) Patient Medical Home (PMH), Shared Care, Maternity and Nuu-chah-nulth and Coast Salish Engagement**

CIDFP has been very active in the last year planning and implementing PMH Innovation, a Maternity Network, 2 Shared Care Projects, and First Nation outreach. Each project has looked at leveraging existing resources, and creating functional teams who care for our complex demographic. Some of the activities:

- In collaboration with Island Health, 'Community Virtual Care' Continuing Medical Engagement (CME) session was held for our members to learn about the services provided and available for them to refer their patients to.
- FPSC Maternity Care Network continuation in Port Alberni with a one pager distributed to all GP offices for providers and families that are looking for support. Maternity community also added Oceanside to the Network with Dr. Kelly Hadfield practicing perinatal care in the community.
- Shared Care Oceanside Psychiatry Network established throughout 2021/2022 with funding ending in June 2022. Psychiatrist, Dr. Samantha Saffy and a total of 6 GPs and 4 NPs were a part of the shared care sessions in clinic on approaches to psychiatric care. Dr. Saffy also offered her services to Snaw-naw-as health care centre. Providers have continued to meet in this model and have found a way to make it sustainable after the funding cycle ended.
- Dr. Saffy also offered a CME for providers on ADHD. It was called 'The ABC of ADD.' This topic was a request from members. This was offered in partnership with RCME funding via Island Health.
- Shared Care Port Alberni – Building a healthcare team with remote First Nation communities. Dr. Ian Warbrick is the lead on this project with full funding coming through in Spring 2023. This project aims to give support to remote community members in 4 Nations with complex chronic conditions via a team-based care approach, with an Internist, GPs, and the Nuu-chah-nulth nursing team. We have 4 Specialists involved and 3 GPs, both on the west coast and in Port Alberni.
- First Nation engagement sessions with Nuu-chah-nulth Elders and Port Alberni physicians, funded by RCCBC, until June 2022. The purpose: to develop relationships and collaborate on cultural safety and humility training and encourage candid discussion regarding reconciliation in healthcare.
- A celebration feast in Port Alberni was a culmination of the 9 zoom sessions held during COVID. Further sessions held in July and September 2022, as well as a dinner in February 2023.
- Oceanside First Nation (FN) Engagement held with 2 Nations, Snaw Naw As and Qualicum First Nation. An in-person event was held June 2, 2022, at Qualicum First Nation. RCCBC funding to run cultural safety sessions in Oceanside for above.





Tina Biello, **CIDFP Project Manager**

# Programs Report 2022/2023



2022/23: Central Island Division of Family Practice supported 56 funded physician members and 11 Nurse Practitioner members

Programs supported include the following:

 <b>Health Emergency Management</b>	 <b>MOA Network</b>
 <b>Vancouver Island Recruitment Collaborative</b>	 <b>Physician recruitment and retention</b>

## Health Emergency Management

Working with the West Memorial Clinic in Parksville, Central Island ran a clinic pilot program to prepare primary care offices for many types of emergencies. Clinics were provided with guides and books to prepare their plan, and upon completion, were awarded with a \$500 stipend, as well as a Grab and Go Trauma Kit to add to their emergency supplies. 11 clinics took part, and the feedback was excellent.

## Physician Recruitment & Retention

In 2022, Oceanside welcomed 1 new family physician into part-time practice in Qualicum Beach. In January 2023, Jennifer Taylor took over the physician recruitment and retention program. Port Alberni welcomed one new full-time physician taking over for a retiring physician. Partners at Island Health, Doctors of BC, local Port Alberni physicians and NPs and the Central Island Division of Family Practice supported the new physician through this practice transition.

## MOA Network

The MOA Network, consisting of members from Parksville, Qualicum and Port Alberni continued to meet throughout the year. Expressing a need for relief workers to cover solo physician practices, the newly formed Port Alberni PCN polled physicians to ascertain interest in using such a program to cover illnesses or holidays, but unfortunately did not receive enough interest to sustain such a program. In March, the new Operations and Recruitment lead worked with Suzanne Beyrodt-Blyt at Doctors of BC practice support to deliver a PCN billing training module to interested MOAS.

## Vancouver Island Recruitment Collaborative

Our Central Island region rep attended both the Rural Health Conference in Penticton and St. Paul's CME conference in Vancouver with the VI recruitment collaborative in 2022 to represent islanddocs.com.

Sharon Todd, **CIDFP Program Manager**

Jennifer Taylor, **CIDFP Operations and Recruitment Coordinator**



# Board of Directors and Staff

## 2022 Board members

Dr. Gina Bell, Co-Chair  
Dr. Jim Dimmick, Director  
Mr. David James, Secretary/Treasurer  
Dr. Wendy Johnsen, Co-Chair  
Mr. Brian Klaver Director  
Ms. Adele Kristalovich, Director  
Dr. Mark Morris, Director  
Dr. Kristine Woodley, Director

## Staff

Evelyn Clark, Executive Director  
Tina Biello, Project Manager  
Jennifer Taylor, Operations and Recruitment Coordinator Oceanside and Port Alberni  
Jill Skuse, Division Coordinator  
Kristie Lamirande, Oceanside PCN Manager  
Silvina Lanusse, Oceanside PCN Administrative Assistant  
Sharon Todd, Port Alberni PCN Manager  
Amanda Salvage, Port Alberni PCN Administrative Assistant

## Acknowledgements

Suzanne Beyrodt-Blyt, Practice Support Program

## Contact Us

Central Island Division of Family Practice  
PO Box 195, Qualicum Beach, BC V9K 1S7  
Email: [jskuse@cidivision.ca](mailto:jskuse@cidivision.ca)  
Phone: 250-937-9079  
Fax: 1-250-977-3318

The Divisions of Family Practice Initiative is sponsored by the Family Practice Services Committee, a joint committee of the BC Ministry of Health and Doctors of BC.

# Financial Statements

## Statement of Financial Position

### ASSETS

#### Current Assets

Cash	\$ 723,027	\$ 720,497
Funding Receivable	2,000	-
GST Receivable	17,030	29,489
Prepaid Expenses	<u>1,913</u>	<u>1,913</u>
	743,970	751,899

#### Tangible Capital Assets (Note 3)

	<u>1,588</u>	<u>1,198</u>
	<u>\$ 745,558</u>	<u>\$ 753,097</u>

### LIABILITIES

#### Current Liabilities

Accounts Payable and Accrued Liabilities (Note 4)	\$ 376,970	\$ 300,579
Government Remittances Payable	8,018	-
Deferred Revenues (Note 5)	<u>423,212</u>	<u>466,241</u>
	808,200	766,820

#### NET LIABILITIES

	<u>(62,642)</u>	<u>(13,723)</u>
	<u>\$ 745,558</u>	<u>\$ 753,097</u>

## Statement of Operations

### Revenues

Infrastructure	\$ 344,564	\$ 288,562
Residential Care	354,963	261,587
Patient Medical Home	41,774	17,613
Primary Care Network	345,798	438,893
Primary Care Network - Rural Coordination	14,550	45,948
Physician Change Management	-	98,824
Psychiatric Network	12,803	58,084
Maternity Care Initiative	-	12,751
COVID-19	-	19,907
Attachment Mechanism	22,658	5,478
Physician Integration and Retention	32,875	-
Health Emergency Management	10,000	-
Inpatient Care	241,019	-
Physician Engagement	73,307	-
Perinatal Community Integration	1,680	-
Remote First Nations Communities	34,806	-
	<u>1,530,797</u>	<u>1,247,647</u>

### Expenditures

Advertising	1,828	8,457
Amortization	310	230
Contract Fees	323,320	587,219
Events	5,971	4,598
Insurance	865	4,820
Interest and Bank Charges	4,334	1,117
Meeting Costs	35,865	24,434
Office	16,084	19,973
Professional Fees	19,734	19,013
Rent	12,710	5,535
Salaries and Benefits	1,130,528	549,374
Telecommunications	5,587	13,766
Travel	22,580	9,111
	<u>1,579,716</u>	<u>1,247,647</u>

<b>Excess of Revenues Over Expenditures</b>	(48,919)	-
<b>Net Liabilities - Beginning of Year</b>	<u>(13,723)</u>	<u>(13,723)</u>
<b>Net Liabilities - End of Year</b>	\$ <u><u>(62,642)</u></u>	\$ <u><u>(13,723)</u></u>

# Committees and Working Groups

Outcomes from the work of divisions of family practice are a direct representation of the members that step up to represent their colleagues and make decisions on our working groups to improve health care in our community. We would like to thank the tireless efforts of the following committee members:

---

## At Home Cervix Screening Pilot Project

---

NP Fran Chiste

---

## Collaborative Services Committee

---

Dr. Drew Digney – CSC Co-Chair, Medical Director OHC – IH  
Dr. Gina Bell - CSC Co-Chair, CIDFP  
Dr. Wendy Johnsen – CSC Co-Chair, GP Port Alberni  
Dr. Sandra Allison – Medical Health Officer  
Tina Biello – Project Manager, Central Island Division of Family Practice  
Fran Chiste – Port Alberni NP  
Evelyn Clark - CIDFP Executive Director  
Dr. G de Pape– Medical Director LAH70  
Doctors of BC, Engagement Partner  
Shelley Gallant - Executive Director of Operations and Community Care/IH  
Tanille Johnston – Regional Manager, Primary Care FNHA  
Kristie Lamirande – Oceanside PCN Manager  
Lynnette Lucas, Director of Health, NTC  
Dr. Anienne Marsay – Port Alberni PCN Lead Physician

Sukh Mehta - Manager, Primary Care, Oceanside & Port Alberni, IH  
Dr. Mark Morris – GP Oceanside  
Sharon Todd – Port Alberni PCN Manager  
Emma Vanier - Clinical Director with Community Health Services, IH

---

## In-patient Funding for WCGH

---

Dr. Greg de Pape  
Anna Yortt

---

## Long-term Care Initiative Leadership

---

Dr. Gina Bell  
Dr. Hugh Fletcher

---

## Maternity Network

---

Dr. Kelly Hadfield  
Dr. Anneleen Van Zyl

---

## Oceanside PCN Steering Committee

---

Dr. Drew Digney – PCN Co-chair, Island Health  
Dr. Gina Bell – PCN Co-chair, CIDFP  
Tina Biello – Project Manager, CIDF  
Dr. Clair Biglow – Member GP, CIDFP

Evelyn Clark – Executive Director, CIDFP  
Dr. Jim Dimmick – Patient Voice  
Donna Edwards – PCN Partner, Snaw-Naw-As First Nation  
Dr. Ashraf El Karsh – Member GP, CIDFP  
Shelley Gallant – Executive Director, Oceanside, Port Alberni/Westcoast Operations, Island Health  
Liz Gilmour – Member NP, CIDFP  
Rosemary Graham – Flowerstone Health Society representative  
Tanille Johnston – Regional Manager, Primary Care, FNHA  
Tim Low – PCN Partner, Mid Island Métis Nation  
Sukh Mehta – Primary Care Manager, Island Health  
Carrie Reid – PCN Partner, Qualicum First Nation  
Angela Thachuk – Primary Care Transformation Partner, FPSC, Doctors of BC  
Emma Vanier – Clinical Director, Oceanside and Port Alberni, Island Health

---

## Port Alberni PCN Steering Committee

---

Dr. Anienne Marsay – PCN Physician Lead  
Fran Chiste - NP Lead  
Destineé Barrow - Alberni Clayoquot Métis Society  
Tina Biello - Project Manager, CIDFP

Vanessa Charlong - Hupacasath First Nation  
Evelyn Clark – CIDFP Executive Director  
Dr. Greg de Pape - Island Health Medical Director  
Bella Fred - Tsessaht First Nation  
Thomas Hleck - Tsessaht First Nation  
Daphne Hollins - Local Patient Rep  
Coral Johnson - Huu-ay-aht First Nation  
Dr. Wendy Johnsen – CIDFP Board and CSC Representative  
Tanille Johnston - FNHA, Regional Primary Care Manager

Christina Lucas - Uchucklesaht First Nation  
Lynnette Lucas - Nuu-Chah-Nulth  
Sukh Mehta - Island Health, Primary Care Manager  
Seth Nanayakkara - FNHA, Primary Care Project Manager  
Brent Ronning - Huu-ay-aht First Nation  
Cyndi Stevens – Port Alberni Friendship Centre  
Sharon Todd - Port Alberni PCN Manager  
Emma Vanier, Island Health, Clinical Director, Community Health Services

Sanne Van Vlerken - Ditidaht First Nation  
Jeanette Watts - Nuu-Chah-Nulth

---

## Shared Care

---

Liz Gilmour – Oceanside NP  
Dr. Chris Kwiatkowski – Member GP  
Dr. Shane Longman – Member GP  
Dr. Samantha Saffy – Member Specialist  
Dr. Ian Warbrick – Member GP  
Dr. Kristine Woodley – Member GP



Thank you